

- NOTES**
- NEVER scale off drawings, use figured dimensions only.
  - Verify all dimensions on site prior to commencement & report discrepancies to the architect.
  - Drawings describe scope of works and general set out. These drawings are not shop drawings.

**SELECTIONS LEGEND**

REFER TO SELECTIONS SCHEDULE FOR FURTHER DETAIL

**RED DENOTES TREES TO BE REMOVED:**

- 4, 8, 9, 11, 13, 14, 15, 17, 18, 19, 20, 21, 25, 26, 42, 43, 44, 45, 46, 47, 63, 64, 69, 72, 74, 79, 80, 81, 82, 83, 84, 85, 86, 87, 88, 89, 90, 91, 92, 95, 100, 101, 102, 103, 104, 105, 106, 107, 108, 109, 110, 111, 112, 113, 114, 115, 116, 117, 126, 128, 129, 130, 131, 132, 133, 134, 135, 136, 137, 138, 139, 149, 151, 152, 154, 174, 175, 178, 193, 211, 213, 214, 215, 216, 217 & 232.

**BLUE DENOTES TREES TO BE ASSESSED OR PRUNED TO SUIT CONSTRUCTION:**

- T27, T28, T29, T30, T150, T176, T179, T180, T181, T190, T191, T192

NOTE: PRUNING OF OVERHANGING CANOPIES FROM TREES LOCATED WITHIN THE ADJOINING PROPERTIES IS ONLY PERMITTED WITHIN THE SUBJECT SITE. NO CONSENT IS GRANTED TO CARRY OUT TREE WORKS ON AND WITHIN ADJOINING PROPERTIES.

GREEN DENOTES EXTENT OF SET BACK ZONE

APPROXIMATE TREE PROTECTION FENCE LOCATIONS

NOTE: DRAWING TO BE READ IN CONJUNCTION WITH 'ARBORICULTURAL PROTECTION REPORT' PREPARED BY RAINTREE CONSULTING

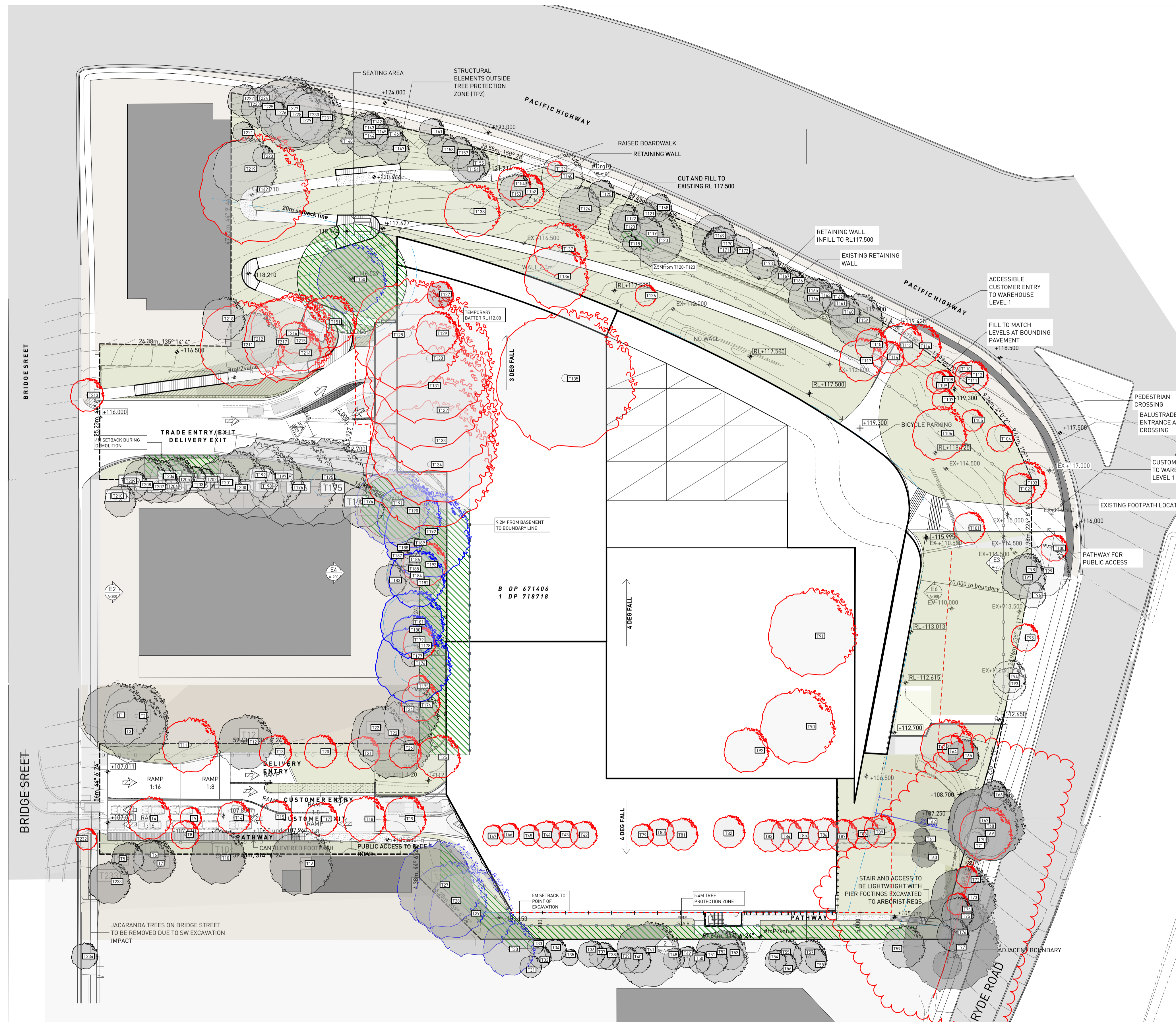

TMP Figure 1, showing fence construction detail

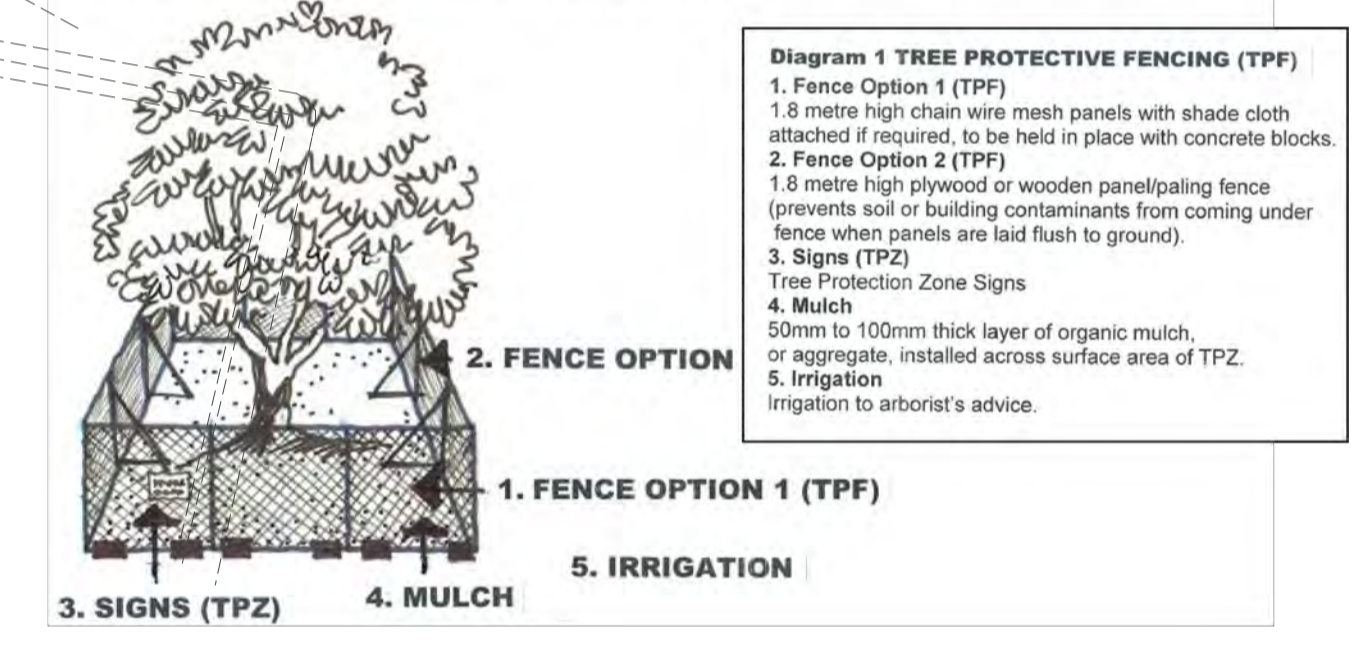

TMP Figure 2, showing trunk & root protection detail

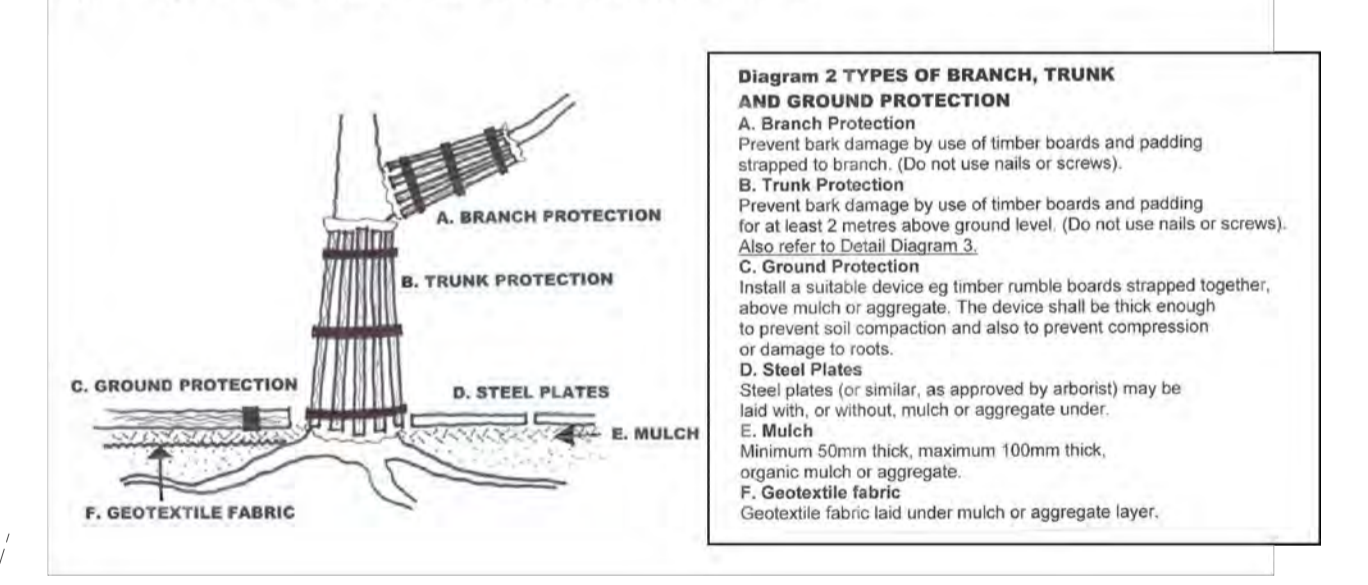

0	5	10
10	15	20
25	30	35
40	45	50



- NOTES**
1. NEVER scale off drawings, use figured dimensions only.
  2. Verify all dimensions on site prior to commencement & report discrepancies to the architect.
  3. Drawings describe scope of works and general set out. These drawings are not shop drawings.

**SELECTIONS LEGEND**

REFER TO SELECTIONS SCHEDULE FOR FURTHER DETAIL

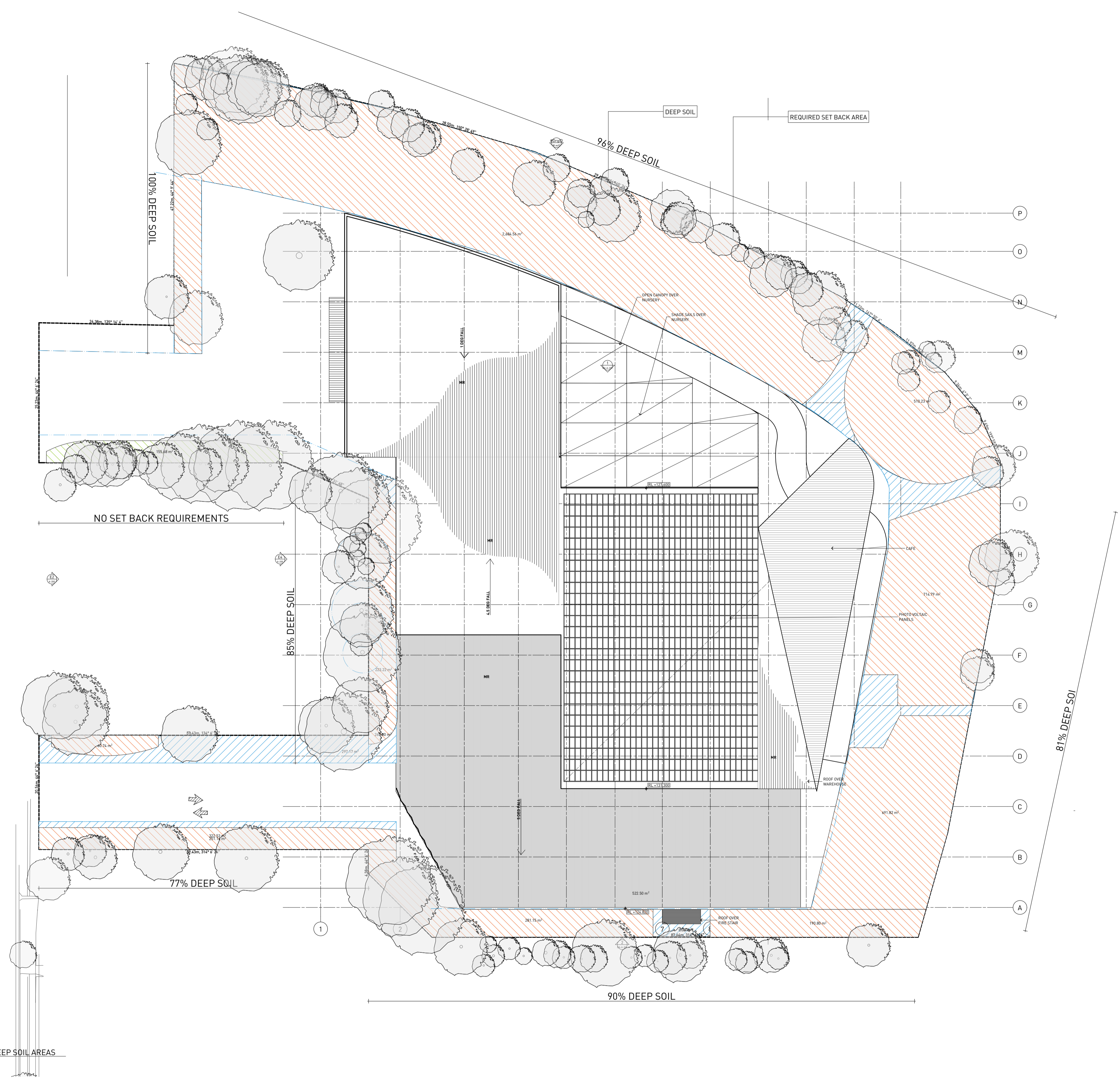
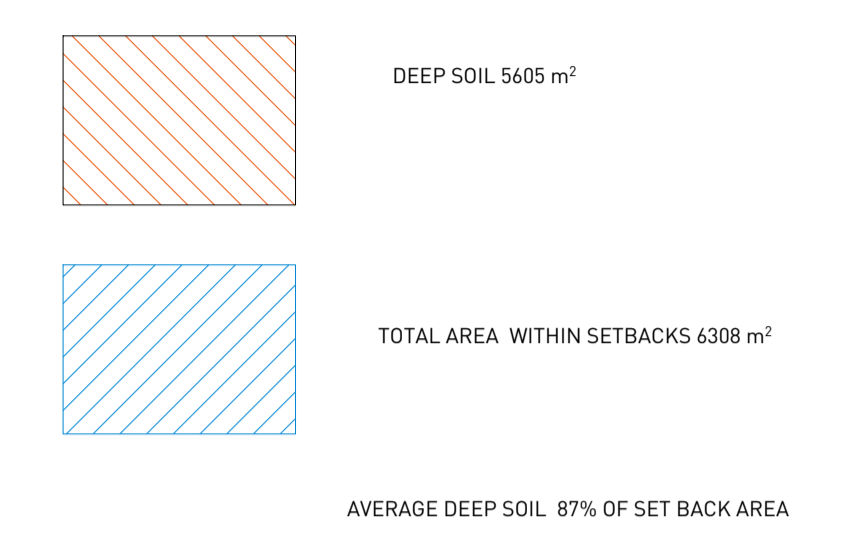

2 LANDSCAPE AND DEEP SOIL AREAS WITHIN SETBACKS

1 LANDSCAPE AND DEEP SOIL AREAS WITHIN SETBACKS

VERSION  
**DEVELOPMENT APPLICATION 2**  
 REV L 10-04-2018  
 DOCUMENT  
**DEEP SOIL LANDSCAPE PLAN**  
 K

STAGE  
**DEVELOPMENT APPLICATION**  
 PROJECT  
**PYMBLE BUNNINGS**  
 950 PACIFIC HWY  
 PYMBLE

**BUNNINGS**  
 ARCHITECTURE URBAN PLANNING  
 ABN 96 142 020 693  
 M1/147 McEvoy Street Alexandria NSW 2015  
 P 02 9516 2022 E email@smithtzannes.com.au  
 smithtzannes.com.au  
 Nominated Architect: Peter Smith (Reg 7024)



13\_052 DA-A-811

